DALLES ORTHO 2018- SAINT-LÉGER-DU-BOURG-DENIS
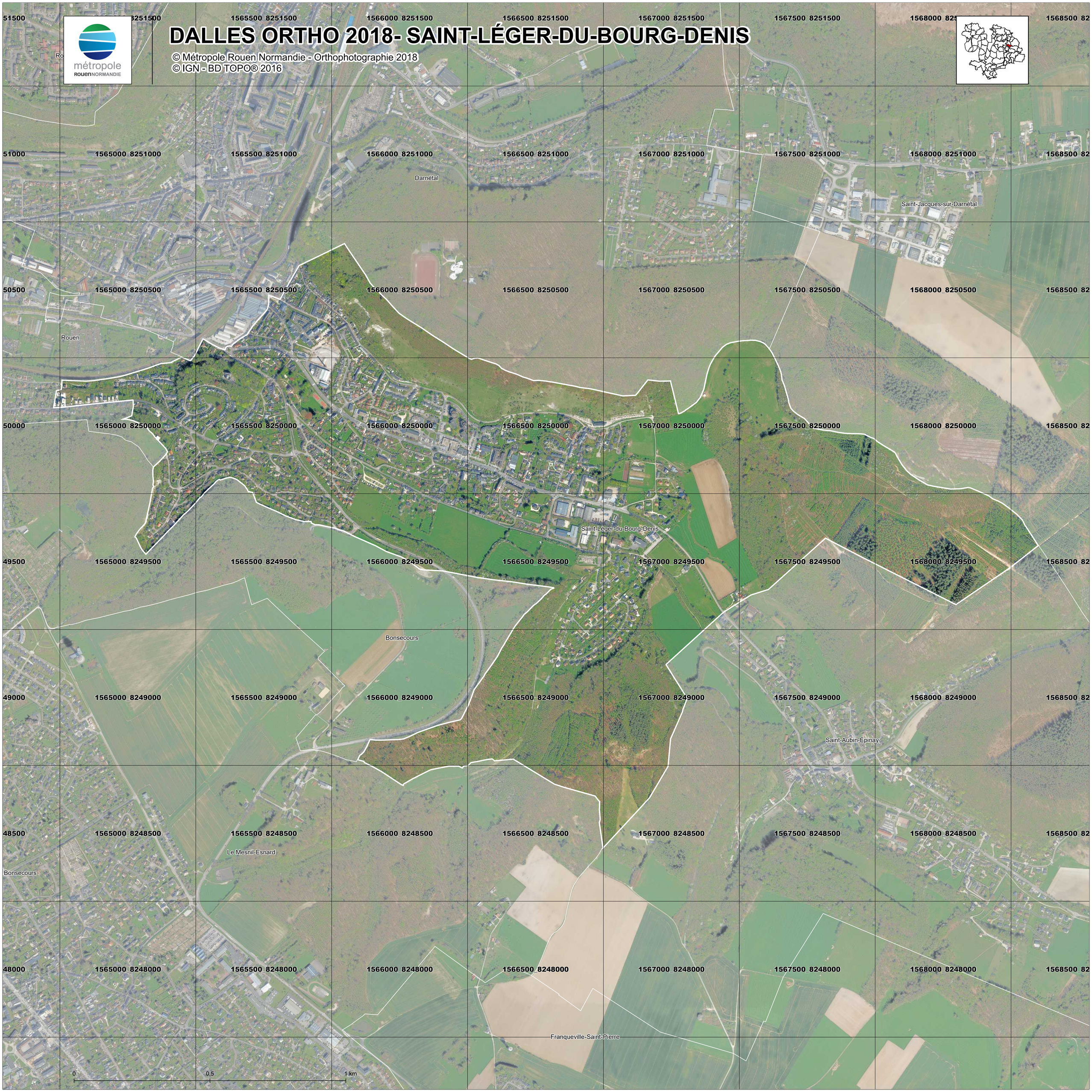
© Métropole Rouen Normandie - Orthophotographie 2018
© IGN - BD TOPO® 2016