DALLES ORTHO 2018- LE MESNIL-SOUS-JUMIÈGES
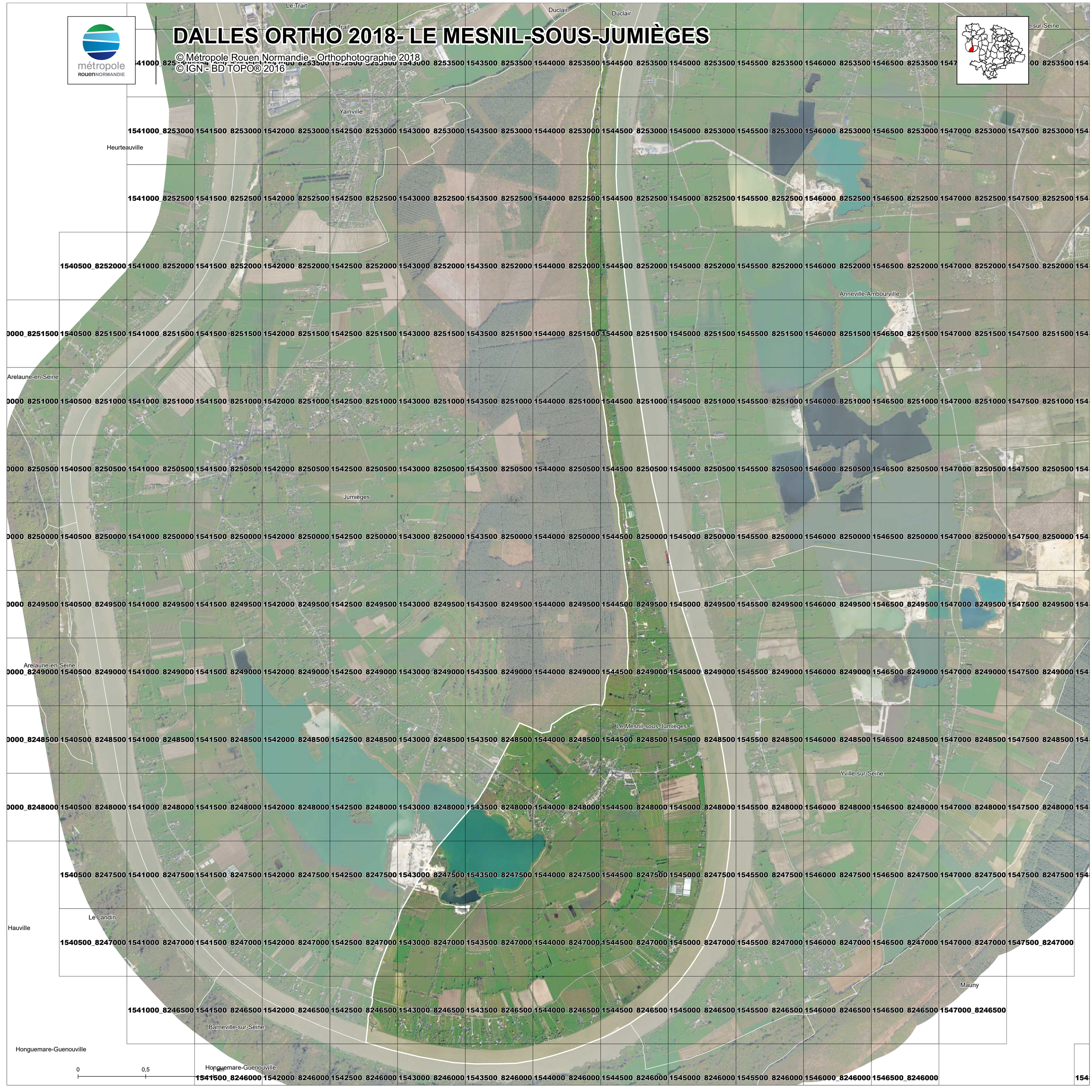
© Métropole Rouen Normandie - Orthophotographie 2018
© IGN - BD TOPO® 2016