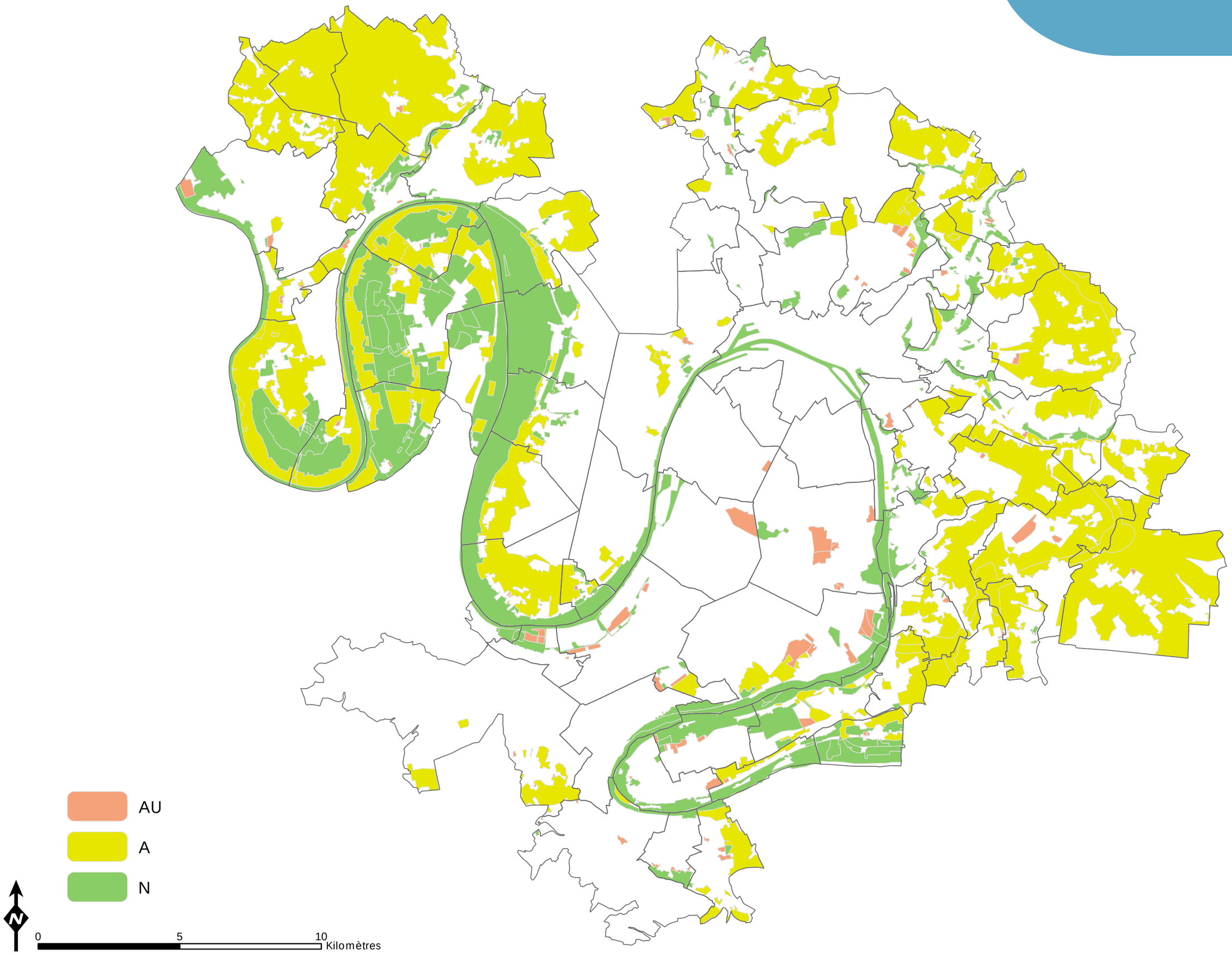

métropole
ROUENNORMANDIE